Sandu
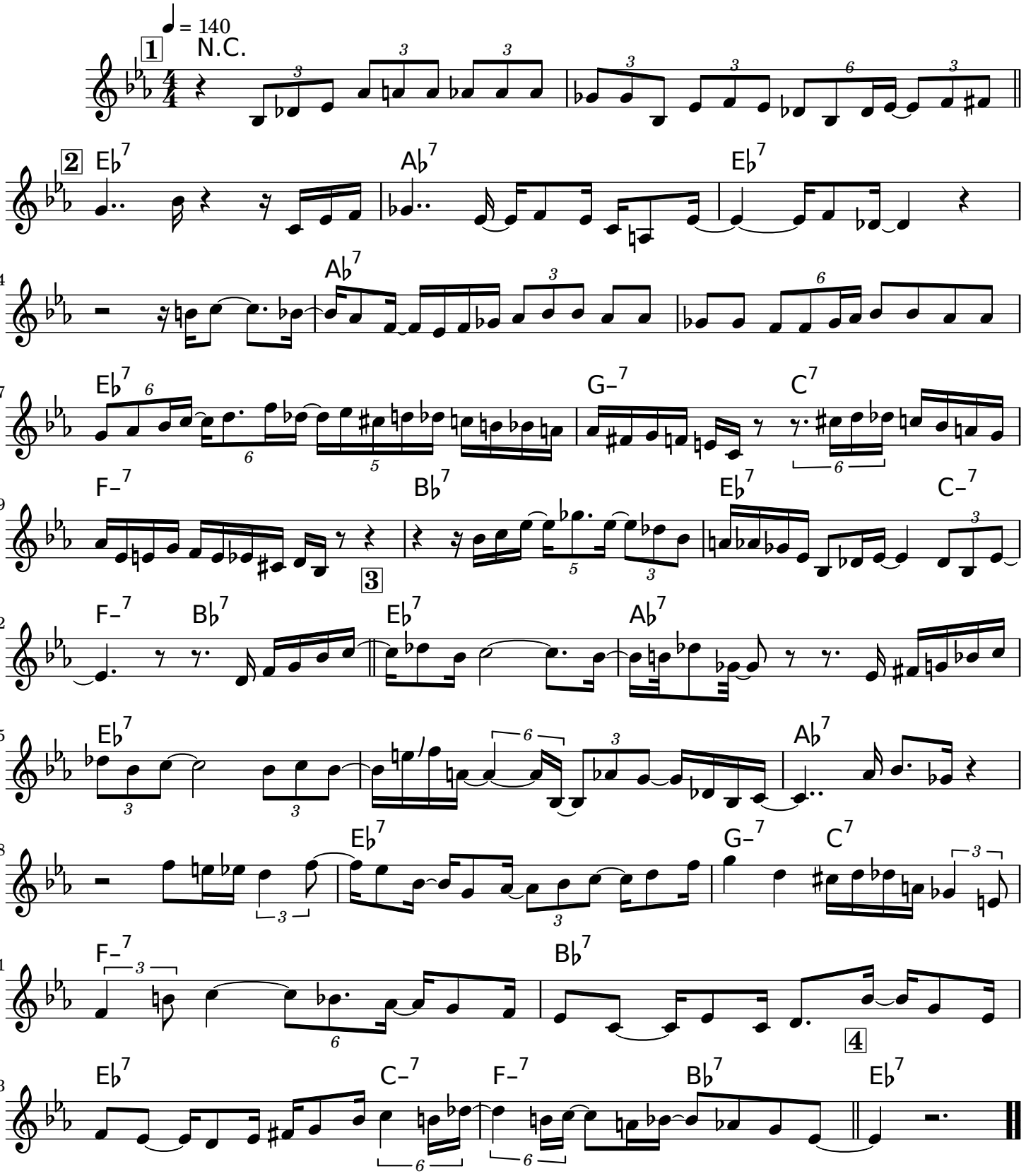
Clifford Brown