# Savoy Blues
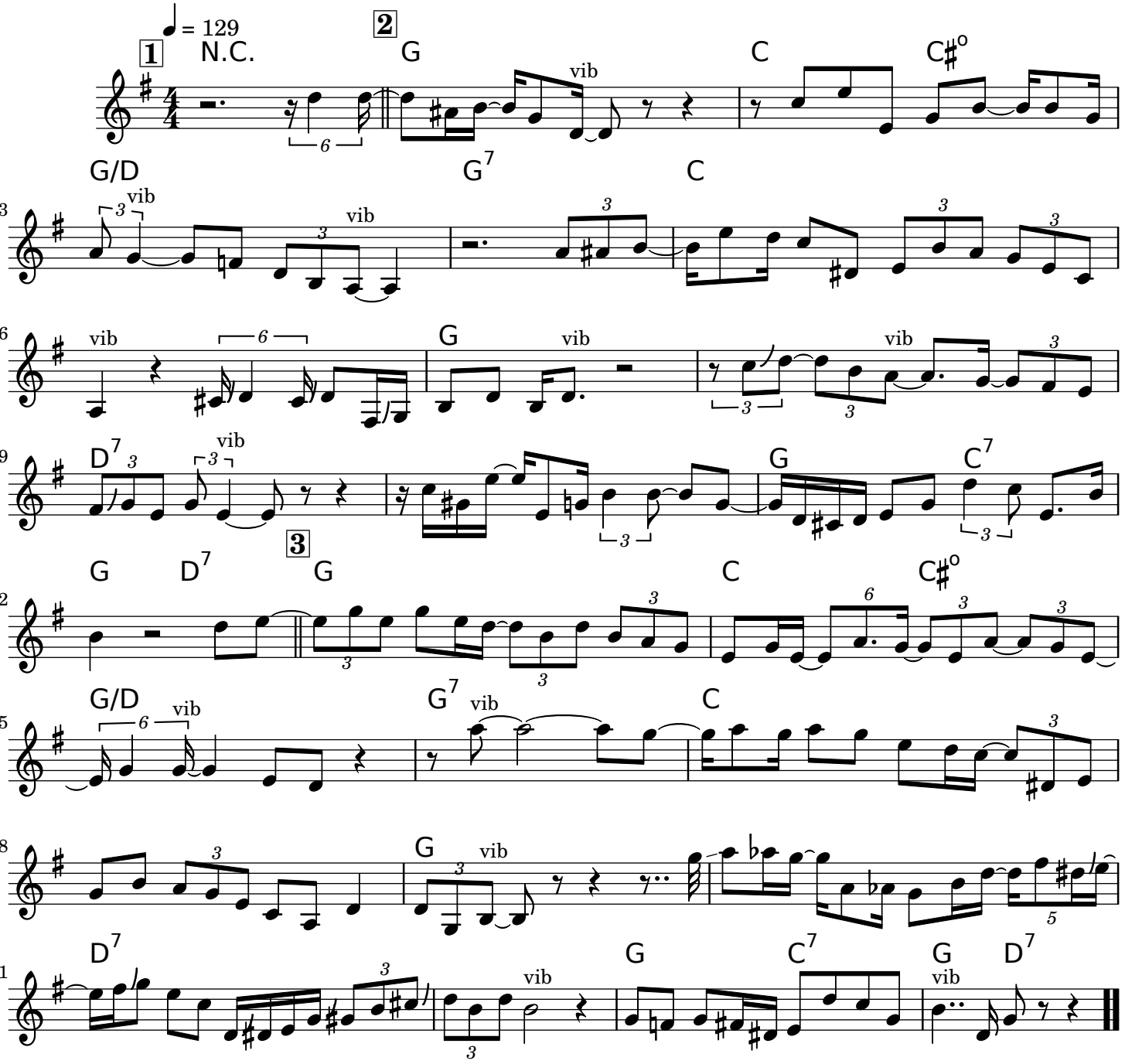
Louis Armstrong