K.C. Blues
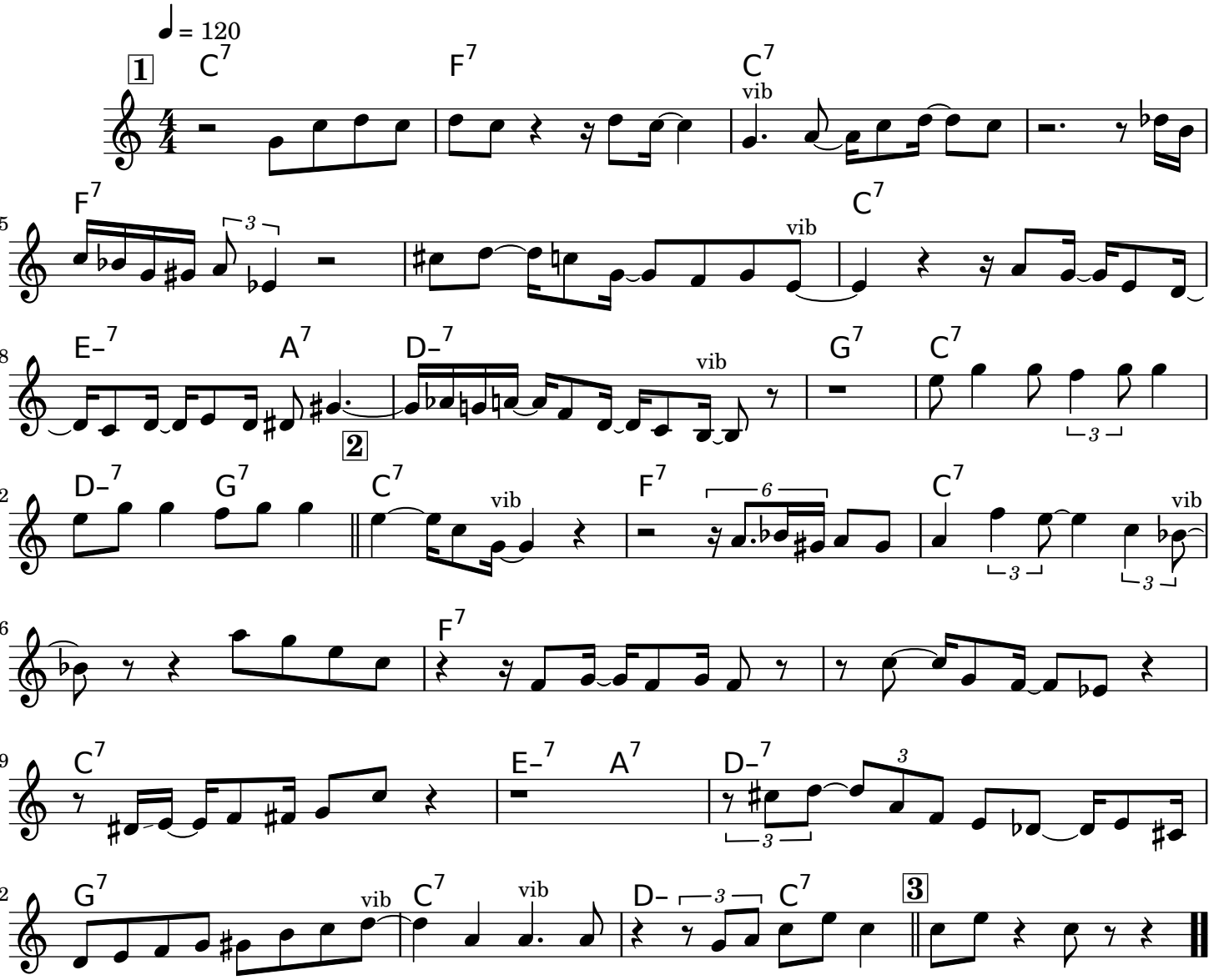
Miles Davis